Classic WORLD

MADE WITH LOVE

TEL:+86 574 8816 6208
FAX:+86 574 8816 6222
E-MAIL:INFO@CLASSICNTOYS.COM

CLASSIC INTERNATIONAL
HOLDINGS LIMITED
WWW.CLASSICNTOYS.COM

CLASSIC 2022 -2023 COLLECTION

Classic WORLD

22/23 COLLECTION

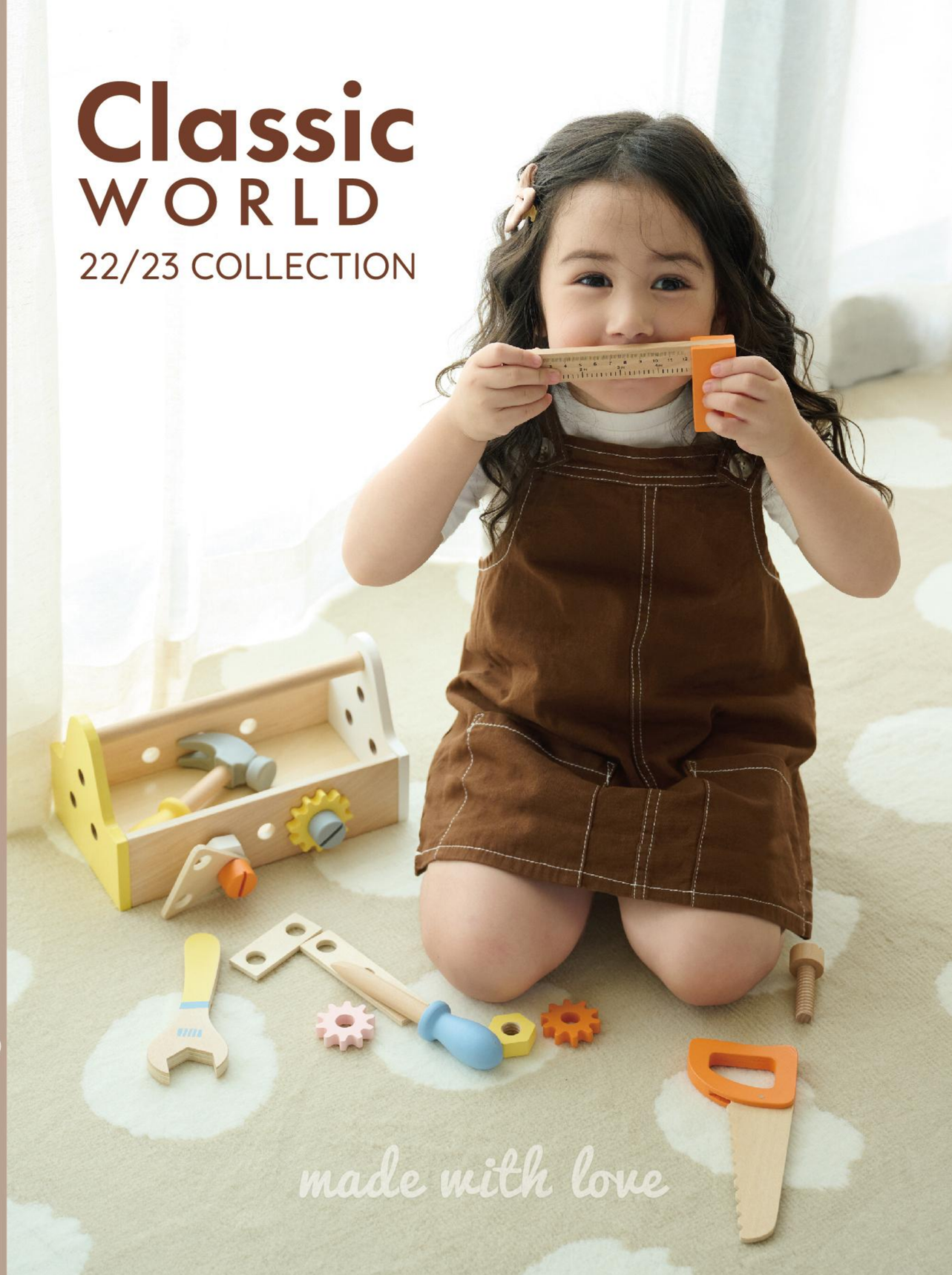

About us

We believe in delivering the best toys to the children all over the world basing on three key principles: **safety**, **quality and great play value**. These three key principles are what governs our business. We have more than 20 years' experience in making wooden toys and are proud to say our toys have always been in line with the international standard. And classic is extending critical partnerships to different countries all over the world.

These trusting relationships give us the confidence to grow steadily with the vision of making better toys. We will continue to provide quality wooden toys and seek for new partnerships to build a better, brighter future.

Brand's History And Awards

1998
Classic International Co., Ltd is established.

2003
Classic Toys (Ningbo) Co.LTD is established.

2006
Classic World is established, Classic is sold in Denmark, Israel, New Zealand and Singapore.

2009
Classic World becomes a five-start member of China Toy Assication. It's sold in Germany and France.

2010
Classic World enters domestic market and is assessed as "safe production of standardized enterprise".

2012
Ningbo Toys Association is founded, and Classic becomes a vice president of the unit. Classic is sold in Malaysia, Japan, Sweden.

Innovation Winner (2012)

2014
Classic is awarded the title of Outstanding Enterprises by Ningbo Toys Association. Ms. Xiao is awarded as Vice President of Zhejiang Toy Association.

Silver Winner (2013)

Bronze Winner (2014)

NAPPA Silver Award (2014)

Parents'Choice Approved Seal (2014)

Innovation Winner (2015)

Nomination Award "The Best Film For Children" TOFUZI(2015)

TJPA Award (2015)

The 12th China International Animation and Digital Arts Festival (2015)

2015
Classic Builder video won the Nomination Award of The Best Film For Children at the Festival TOFUZI 2015. Classic won " Famous Brand in China".

2017
Classic exclusively distribute Playmobil, Papo and Marvin Magic in China. Classic USA design team is built.

Gold Award Practical Pre-School (2018)

Gold Award Right Start Awards (2018)

DAD'S CHOICE AWARDS (2018)

2018
Classic continue to develop good products for children all over the world and won the Practical Preschool Gold Awards

Gold Award Right Start Awards (2019)

2020
Classic started E-commerce team for Amazon USA. Classic started the cooperation with Forbidden City.

Best Toddler Toy category Nominated (2021)

Best Toddler Toy Category Shortlist (2023)

Child Development Chart

Children have different needs during different stage of their developments. Choosing the right toys would help them to grow into those abilities while playing.

AGE	6m	12m	18m	2y	3y +
PHYSICAL	Grasping objects Trying to stand	Walk by themselves	Eye-hand coordination	Body balance Climb, throw, go up and down steps	Strong Fine Motor Skills Outdoor activity
SOCIAL & EMOTIONAL	Playing alone with toys	Repeating actions he/ she enjoyed	Playing alone near adults	Recognizing and expressing emotions	Identifying and expressing emotions Inspire imaginative play
INTELLECTUAL	Exploring the environment	Using trial and failure to learn	Comparing and ordering objects	Learning to solve a problem	Planning and logical thinking
LANGUAGE	Enjoy communication with sounds Tries to imitate adults	Repeating actions and words	Making short sentences	Speaking with sentences	Talking fluently with confidence

"Philosophy"

We want to provide children with toys that can connect their nature growth and developmental needs. So we devote our toy design in each stage of child development.
All our products are developed according to this goal. Our design team is made of designers, teachers, early childhood developmental counselors and others who deeply understand a child's needs.
Classic brand aims to be a guide to support parent to make the most suitable choice of toy for their child.

Quality & Safety

- Have our own laboratory
- 30% higher than global test standard EN71, ASTM
- Already pass Target,Walmart,TRU, Disney Audit
- International standards we follow include:
  GB/T24001-2016 / ISO14001:2015 Environmental Mangement System
- Have been certified:

Materials

When making toys, special consideration must be made in choosing the materials. After all, the toys are meant for children, and at Classic, we Care for the Future. We use FSC wood, which is environmentally friendly.
We know the rough conditions that toys are subjected to, and our wooden toys stand the test of time. In addition, we only use wood without any preservative chemicals, non-toxic materials to assure the health of your child.

Content

Baby P10-19

Move P20-29

Play & Learn P30-91

Puzzle P92-103

Music P104-113

Pretend Play P114-159

Outdoor P160-169

Home P170-175

Instore P176-177

made with love

"Hello Baby"

Let's give them goodies in small doses for their initial exploring of the world.

10027

Hello Box 0-6m

new

0-6 / m+ 10 / pcs A / box

Size: 19 x 18 x 39 cm 7.5" x 7.1" x 15.4"

It's a gift kit for 0 to 6-month newborns, which includes rich playthings like a plush doll, crib mobile, sensory black & white cards etc. Build and direct their abilities balanced.

10028

Hello Box 6-12m

new

6-12 / m+ 21 / pcs A / box

Size: 26 x 24 x 13.3 cm 10.2" x 9.4" x 5.2"

It's a gift kit for 6 to 12-month children, which takes advantage of their unstoppable curiosity about the world. Children can build visual exploration and fine motor skills.

10029

Hello Box 12-18m

new

12-18 / m+ 25 / pcs A / box

Size: 40 x 38 x 14 cm 15.7" x 15.0" x 5.5"

It's a gift kit for 12 to 18-month children, it places a new challenge for little ones in shape matching and math aspects. They are ready to complete the task with both hands.

10030

Mara Baby Play Set

new

0 / m+ 3 / pcs A / box

Size: 19 x 14 x 12 cm 7.5" x 5.5" x 3.5"

The kit has a bead maze, vocal carrot and lacing beads, which are born for babies. Get our newborns introduced to multi-aspects like sound, colour and shape. These goodies are all essentials to best support their development.

Pounding Game

Shape Shorter

20201

Mara Pounding Game

new

12 / m+ 8 / pcs A / box

Size: 19 x 16 x 13 cm 7.5" x 6.3" x 5.1"

The pounding game comes with lovely carrots in different colours. Children can feel and learn the different results produced when they tap hard or softly. It can practise hand-eye coordination and also is fun to play.

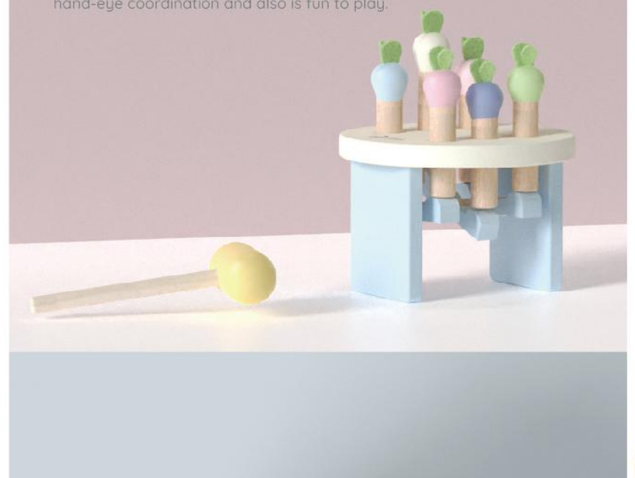

20202

Mara Shape Shorter

new

12 / m+ 10 / pcs A / box

Size: 16 x 16 x 8.5 cm 6.3" x 6.3" x 3.3"

Different-shaped blocks should go into the right entrance to success! Children boost shape recognition and grasping ability.

10006

UFO Baby Rattle

best seller

6 / m+ A / box

Size: 7.4 x 7 x 6.8 cm 2.9" x 2.8" x 2.7"

When baby wave this rattle and make a noice, it's like a UFO flying across the air . It will attract their attention, and stimulate them with colour and sound.

10007

Rattle Macaroon

6 / m+ A / box

Size: 6 x 6 x 5 cm 2.4" x 2.4" x 2.0"

It's a basic rattle for touch senses, mirror for self recognition and develop fine motor skills.

53634

My First Camera

best seller

10 / m+ A / box

Size: 10 x 7.5 x 5 cm 3.9" x 3.0" x 2.0"

Smile! Capture the moment with this vintage camera. See through the rotatable lense to discover a new world. It can help develop children's curiosity.

(Back Side)

3052

Elephant Rattle

6 / m+ C / box

Size: 9 x 5 x 8.5 cm 3.5" x 2" x 3.3"

Safe and non-toxic, this fun colorful and interactive beech wood elephant is the perfect rattle for infants and push toy for toddlers.

53627

My First Cell Phone

best seller

10 / m+ A / box

Size: 6.5 x 11.2 x 2.5 cm 2.6" x 4.4" x 1.0"

Hello! Try to call someone with this cute phone and catch up. Mirror reflects the baby's smile. Push down the buttons to choose different functions.

3053

Roller Rattle

6 / m+ C / box

Size: Φ7 x 7 cm Φ2.8" x 2.8"

Roller Rattle is fascinating to your infants young mind. Roll the rattle around to hear the ball inside and create a nice sound. Safe non-toxic water based stain on beech wood.

3060

Little Mirror Flower

6 / m+ B / box

Size: 9.9 x 9.4 x 1.2 cm 3.9" x 3.7" x 0.5"

This adorable flower mirror has beautiful coloured petals, which your baby can move up or down to make clicking sounds. The mirror in the middle reflects the 3D flower and your baby's sweet smile.

3062

Doggy

10 / m+ C / box

Size: 12 x 5.5 x 11.2 cm 4.7" x 2.2" x 4.4"

This cute wooden dog is designed to be easily grabbed by tiny hands. Let your baby enjoy their first imaginative games with this cute doggy. It's great for their motor skills, too!

3069

Magic ball

18 / m+ B / box

Size: 15 x 15 x 15 cm 5.9" x 5.9" x 5.9"

This magic ball features a range of beautiful colors. It can be stretched and compressed. Excellent for stimulating imagination, color&shape recognition.

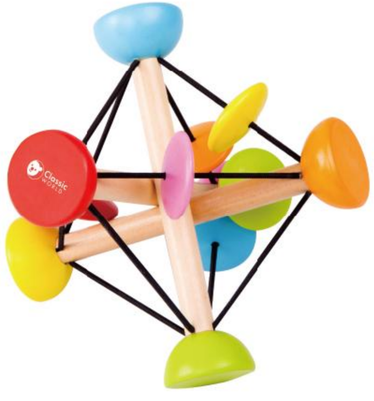

Move

Let's help them build strong arms and muscles to shake the world.

10505

Pull Elephant

12 / m+ A / box

Size: 20.5 x 6.4 x 17.8 cm 8.1" x 2.5" x 7.0"

Let's make walking more fun with this cute elephant. Its ears will flap and make a sound when pull along.

10508

Pull Train

best seller

12 / m+ 21 / pcs B / box

Size: 43.6 x 7.5 x 12.2 cm 17.2" x 3.0" x 4.8"

All aboard, the Choo choo train is coming! Removeable blocks and shapes stimulate creativity and enhance motor skills. Your toddler can design and re-design over and over again.

10513

Pull Paddling Duck

best seller

12 / m+ A / box

Size: 12 x 37 x 11 cm 4.7" x 14.6" x 4.3"

Look, the mom duck and baby ducks are having fun in the water. They all have their swimming gear on. The wheels make them waggle their body when you pull it.

3300

Pull Dog

best seller

12 / m+ B / box

Size: 17 x 8 x 14 cm 6.7" x 3.1" x 5.5"

Walking's much more fun when you have a loyal friend by your side!

3311

Rolling Snail

12 / m+ 2 / pcs B / box

Size: 15 x 9.2 x 11.5 cm 5.9" x 3.6" x 4.5"

3301

Pull Crocodile

12 / m+ B / box

Size: 26 x 8 x 10 cm 10.2" x 3.1" x 3.9"

10506

Push Coco Plane

12 / m+ A / box

Size: 41 x 12 x 47 cm 16.1" x 4.7" x 18.5"

Push forward to fly the plane, its propeller will trun and create an amusing sound. Let your little one enjoy playing pilot.

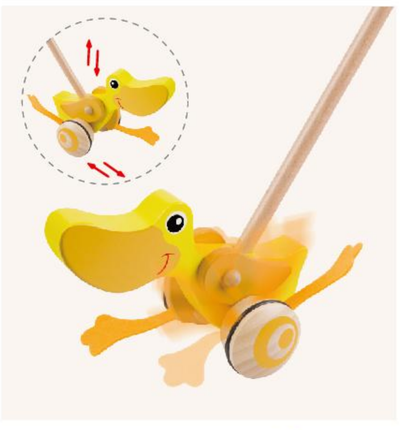

3320

Push Duck

best seller

12 / m+ A / box

Size: 38 x 47 x 11 cm 14.9" x 18.5" x 4.3"

Watch your child smile and laugh as he pushes the duck and it's wings flap .

2216

Rainbow Roll

12 / m+ A / box

Size: 15 x 12 x 53 cm 5.9" x 4.7" x 20.8"

This rainbow wheel has a magic marble inside . When you roll it around , it will create an amusing sound . Let's roll!

3305

Push Rainbow

12 / m+ A / box

Size: 16 x 16 x 48 cm 6.3" x 6.3" x 18.9"

Push the Rainbow flower and watch the dancing petals open, bloom and spin. Helps develop your toddlers coordination & balance.

10515

Robot Walker

best seller

12 / m+ 5 / pcs A / box

Size: 30.7 x 35.5 x 47.9 cm 12.1" x 14.0" x 18.9"

Let us play with the cool robot.He is a wonderful companion for the children start to learn walking.The magnetic arms can have many posetures.The walker can also adjust the height according to your children's height. Adjustable brake limit the speed and make more safer.The robot also have many features include xylophone,3D shape sorter,workable gears,mirror and storage compartment and so on. Come and explore this wonderful companion!

3326

Learning Walker

18 / m+ 5 / pcs A / box

Size: 35 x 35 x 47 cm 13.8" x 13.8" x 18.5"

3306

Baby Walker with Blocks

12 / m+ 31 / pcs A / box

Size: 31.4 x 26.7 x 40 cm 12.3" x 10.5" x 15.7"

10509

2 in 1 Rider Walker

18 / m+ 5 / pcs A / box

Size: 46.8 x 22.5 x 41.8 cm 18.4" x 8.9" x 16.5"

It's for children who just learned to walk. They can use it to get around the house. You can ride on it, push it and play with the functions like puzzle, turning wheels and shape sorter. It's great for their pleasure and body coordinations.

10517

Rocking Horse

12 / m+ A / box

Size: 57.5 x 36.7 x 49.0 cm 22.6" x 14.4" x 19.3"

Our sturdy wooden classic "Rocking Horse" design is perfect for your toddler to take a fun ride! Your child will develop balance skills and coordination as they grab the handles and rock back and forth.

Play & Learn

Play is the best way to stimulate their brain developments and learning.

Montessori

More and more parents have become aware of Montessori teaching aids. Montessori teaching aids were invented and designed by **Maria Montessori**, the famous Italian educator and founder of the Montessori method in the 20th century.

Based on her educational ideas, Montessori teaching aids are mostly derived from things familiar to children in life, both in terms of material and shape, giving children a sense of **authenticity** and **intimacy**, allowing them to feel the boundaries and perfection of the natural world.

It helps children to **grow naturally in life**, **construct themselves mentally**, **achieve systematic sensory training** and promote **the coordinated development of muscle** functions.

It allows children to gain spiritual nourishment in the process of manipulation, achieve independent education and develop their individual potential.

It is designed in accordance with the child's **sensitive period**, with full consideration of the age and range of application, with a hierarchical and logical approach, so that children can achieve their potential development independently during the manipulation process and achieve the purpose of gradual development.

Responsible toys for you , for your child, for me and for the planet.

20180

Screw Board

new

3 / y+ 27 / pcs B / box

Size: 22.0 x 25.0 x 4.3 cm 9.8" x 8.7" x 1.7"

Children develop coordination, concentration and both wrist and hand strength through screwing. Test cards enhance the gameplay. Children can improve their ability to recognise and distinguish colours and shapes and strengthen fine motor skills.

20181

Pineapple Linking Game

new

3 / y+ 21 / pcs A / box

Size: 19.8 x 28.9 x 6.0 cm 7.8" x 11.4" x 2.4"

In this linking game, children can thread through different poles to create interesting patterns, like triangles, alphabets etc. They can play it with instruction cards or on their own imagination. The threads can pass at two different heights. It creates a three-dimensional pattern. This game can stimulate children's spacial abilities and hand-eye coordination.

40055

Castle Keys

new

Find the right key

18 / m+ 11 / pcs A / box

Size: 28 x 15.8 x 0.9 cm 11.0" x 6.2" x 0.35"

This is a fun matching game reminiscent of a mysterious old castle. Five unique shaped keys fit their own locks. Children need to find the matching lock to open the 'ancient gate'. Excellent for young children's hand-eye coordination and graphic cognition.

20186

Block Boat

new

2 / y+ 13 / pcs A / box

Size: 28.5 x 9.0 x 15.0 cm 11.2" x 3.5" x 5.9"

This is a fun small cargo ship loaded with bountiful goods. The vessel has 12 coloured magnetic blocks, and children can load and unload by transferring goods moving the flexible derrick. They can learn physical structures, as well as improving their fine motor skills.

20143

Locking Door

best seller

18 / m+ 11 / pcs A / box

Size: 21.0 x 24.0 x 3.4 cm 8.3 " x 9.4" x 1.3"

Locking Door is a shape sorting toy. Children can put the key through different shapes and experience opening the locking door with the wooden key. They will learn different shapes & patterns and practice their fine motor skills.

20142

Fruity Fractions

best seller

18 / m+ 23 / pcs D / box

Size: 30 x 19.7 x 1.5 cm 11.8" x 7.8" x 0.6"

Fruit fractions include 6 colourful fruits like apple, kiwi, lemon and more. They are sliced in half, or in third and more. Children can learn the mathematical concept of fractions while playing cutting fruit.

20147

Hercules Weightlifting

3 / y+ 7 / pcs A / box

Size: 21.0 x 7.5 x 17.7 cm 8.3" x 3.0" x 7.0"

Look how strong Hercules is lifting all of these weights! A great way for children to learn the weight relationship by changing the weights on Hercules arms.

best seller

Mother & Baby AWARDS 2023 SILVER

20148

Natural World Exploration

3 / y+ 2 / pcs B / box

Size: 14.3 x 13.1 x 13.9 cm 5.6" x 5.2" x 5.5"

Let's explore the natural world! This microscopic toy includes concave mirrors, a magnifying glass, prisms and coloured lens. A great way to stimulate children's interests in science and discovering the magical wonders of nature.

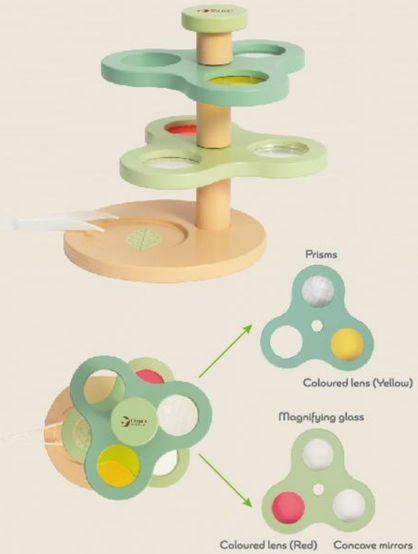

20141

Bird Stacking Game

3 / y+ 23 / pcs B / box

Size: 9.0 x 9.0 x 32 cm 3.5" x 3.5" x 12.6"

This bird stacking game includes 20 blocks and 2 birds, all made from beech wood. Have fun stacking and see who's bird can fly higher!

20140

Racing Bee

3 / y+ 6 / pcs A / box

Size: 17.8 x 8.0 x 3.5 cm 7.0" x 3.1" x 1.4"

Let's play the racing game! Children use the pattern of the dices to decide whether the bees go forward or backward, and compare who reaches the end first.

20168

Fire Engine Busy Board *new*

12 / m⁺ B / box

Size: 29 x 24.5 x 6.6 cm 11.4" x 9.6" x 2.6"

This firetruck-themed busy board is combined with gear, beads game, maze, doors, bell and wheels functions. It features the fire extinguisher and there is a hidden surprise behind the doors.

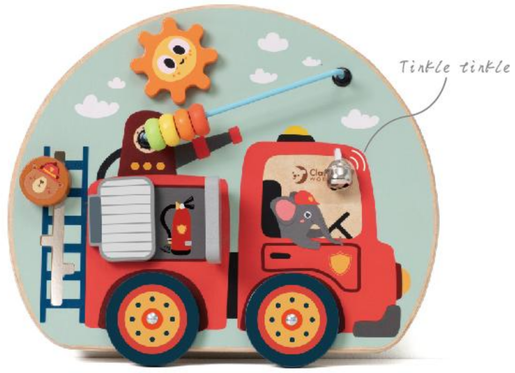

20170

Rocket Busy Board *new*

12 / m⁺ B / box

Size: 29 x 23.5 x 6.4 cm 11.4" x 9.3" x 2.5"

This rocket-themed busy board is combined with maze, turning blocks, gears and beads game functions. Children will learn fine motor skills while enjoying exploring the space activities.

20171

Travelling Busy Board *new*

12 / m⁺ B / box

Size: 29 x 23.5 x 6.7 cm 11.4" x 9.3" x 2.6"

This travel-themed busy board is combined with mazes, beads game, wheel, roller, mirror and knob switch functions. With all the essential elements of a engine dashboard, children will join in the fun by pretending to drive.

20197

Flowers & Butterflies

new

18 / m+ 19 / pcs B / box

Size: 21 x 6 x 16.8 cm 8.3" x 2.4" x 6.6"

These creative blocks "Flowers and Butterflies" will allow children to develop their sense of observation by reproducing the proposed patterns and also to develop their creativity and imagination by creating their own designs. Children will also develop their fine motor skills to manipulate these cute cubes with garden motifs specially designed to offer a multitude of fun possibilities!

20198

Rockets & Robots

new

18 / m+ 19 / pcs B / box

Size: 21 x 6 x 16.8 cm 8.3" x 2.4" x 6.6"

These creative blocks "Rockets and Robots" will allow children to develop their sense of observation by reproducing the proposed models and also to develop their creativity and imagination by creating their own patterns. Children will also develop their fine motor skills to manipulate these cute cubes with techno and futuristic patterns specially designed to offer a multitude of fun possibilities!

20199

Forest Life *new*

18 / m+ 5 / pcs A / box

Size: 30 x 21 x 26 cm 11.8" x 8.3" x 10.2"

The Forest Life Maze introduces children to the wonders of forest life.
This highly decorative and educational book-like toy will help children develop fine motor skills, hand-eye coordination and problem solving skills as they learn to move the marbles and characters along the mazes and paths.
Children will be able to move the leaf, nut, squirrel and bird shaped marbles around the trees and through the foliage.
The fox, the rabbit and the hedgehog will be able to hide behind the trunks and very tiny animals are to be discovered under the stacking bush...
There are so many things to discover and manipulate !

20200

Marine Life *new*

18 / m+ A / box

Size: 30 x 30 x 30 cm 11.8" x 11.8" x 11.8"

The "Marine Life" maze will introduce children to the wonders of life in the oceans.
This very decorative and instructive toy, like a picture book, will help children develop their fine motor skills, hand-eye coordination and problem solving skills as they learn to move the marbles and the different characters along the paths and mazes. Children will be able to move the bubble and bird-shaped marbles around the whale, over the sea and even under the sea.
The baby whale can swim around its mother and pass between the seaweed, fish and crabs can also be moved on the sand and between the rocks...
There are so many things to discover and manipulate!

A multi-functional activity cube that includes a bead maze, spinner, flip number card, slide rails and shape sorter, children will get super engaged in it. It can cultivate their fine motor skills and comprehensive abilities.

new

20192

Honeybee Activity Cube

18 / m+ 5 / pcs A / box

Size: 24.0 x 24.3 x 33.0 cm 9.4" x 9.6" x 13.0"

20189

Grace Garden Beads

18 / m+ A / box

Size: 27.6 x 26.8 x 23.5 cm 10.9" x 10.6" x 9.3"

Fresh energy permeates this bead maze with a garden motif. It has an elegant fountain, a cute hedgehog, and several sorts of beads. Children catch the beads across the rails, and go ups and downs, improving their hand-eye coordination and fine motor abilities.

20190

Space Orbits Beads

18 / m+ A / box

Size: 26 x 26 x 22.9 cm 10.2" x 10.2" x 9.0"

It's a space bead maze, and the background pictures a rocket flying away from the earth. It has abundant universal elements, including astronauts, meteorites, and planets. Children can experience rocket blasting off with their fingers, develop hand-eye coordination and direct them to explore.

20165 new

Arty Activity Cube

18 / m+ 9 / pcs A / box

Size: 31.2 x 29.7 x 47.2 cm 12.3" x 11.7" x 18.6"

It's a colourful arty cube consisting of surprising doors, gears, bead maze, sliders, geometric shapes, etc. Open the mysterious doors to find out what' s behind. Children will explore a multitude of colours, shapes, and new discoveries.

20172 new

Happy Hen Activity Box

18 / m+ 10 / pcs A / box

Size: 31.5 x 26.7 x 42.5 cm 12.4" x 10.5" x 16.7"

This hen activity box combines many children's favourite functions: xylophone, maze, bead coasters, gears, shape sorter and etc. Children can have fun with detachable wing rattle and play in an interactive way. It is perfect for practising hand-eye coordination and fine motor skills.

Playing with enables children to think for themselves. This is particularly helpful with rapid brain development.

20188

Making Noah's Ark

new

18 / m+ 16 / pcs A / box

Size: 27.1 x 14.4 x 13.1 cm 10.7" x 5.7" x 5.2"

This Noah's ark is a pretend play toy that favorize imagination and storytelling.
Children can pretend play to care about these animals, and playing with these animal toys teaches children empathy, compassion and respect towards animals.
Our Noah's Ark is also a construction toy as it can be easily built and disassembled. It contributes to emphasis Noah's story (Noah's built a boat to save all the animals)
Construction toys make a difference to the way children think and complete tasks.
Making Noah's Ark toy is as open-ended toy because there's not only one way to play with and this allows children to use their imagination and creativity to have a fun playtime.

20179

Iris Blocks

new

18 / m+ 29 / pcs B / box

Size: 28 x 16 x 4 cm 11.0" x 6.3" x 1.6"

Combined with beautiful design and the touch of solid wood, the elegant vintage block set delivers loving and natural feelings to children. 26 letters, numbers and various patterns fulfil both the function and characteristic.

20167

Geometrics Blocks

new

2 / y+ 16 / pcs B / box

Size: 14 x 14 x 3.5 cm 5.5" x 5.5" x 1.4"

It's a unique set of wooden blocks decorated with various geometric patterns on every side. Children can build beautiful geometry pattern with instructions and also create their own ideal graphics by imagination. Excellent for little one's first attempt at shape learning, building, stacking, and creating.

(10 double-sided cards included)

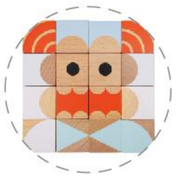

40051

City 2 in 1 Pathfinder

new

3 / y+ B / box

Size: 30 x 30 x 5 cm 11.8" x 11.8" x 2.0"

Let your children play with this city-themed pathfinder! On one side, children can move cars to the building and learn different transportations. On the other side, they can learn different categories of recycling bins. Children will develop their hand-eye coordination and know more about their cities.

Turning

Magnetic World

Children can create a magnificent garden.

40053

Magnetic Girl's Photo new

3 / y+ 44 / pcs A / box

Size: 18 x 23 x 4 cm 7.1" x 9.1" x 1.6"

This is a character-themed magnetic puzzle. Children can mix and match all accessories to create fun figures. They can be artist, princess or girl with cool hair. Let their imagination unlock different figures and have fun.

40054

Magnetic Boy's Photo new

3 / y+ 32 / pcs A / box

Size: 18 x 23 x 4 cm 7.1" x 9.1" x 1.6"

This is a character-themed magnetic puzzle. Children can mix and match all accessories to create fun figures. They can be musician,pilot or boy with cool beard. Let their imagination unlock different figures and have fun.

40056

Magnetic : Insects World new

3 / y+ 66 / pcs A / box

Size: 28.5 x 19 x 4 cm 11.2" x 7.5" x 1.6"

This is an insect-themed magnetic image puzzle. It includes a variety of colourful pieces to create beautiful butterfly, dragonfly and beetles. Children can create a magnificent garden. They can start their adventure in this world of insect.

(Stickers included)

20100

Bear Tower

12 / m+ 6 / pcs A / box

Size: 8.5 x 8.5 x 13.9 cm 3.3" x 3.3" x 5.5"

20097

Stacking Balancing Clown

12 / m+ 6 / pcs B / box

Size: 9.5 x 9.5 x 20.8 cm 3.7" x 3.7" x 8.2"

Look, the clown is performing acrobatics.It's stacked by different geometric blocks, like spheres and square, and a cute clown. It can build various and playful shapes. It will exercise children's hand eye coordination and fine motor skills.

20102

Stacking Rings Little Forest

10 / m+ 16 / pcs A / box

Size: 23 x 8.0 x 13 cm 9.1" x 3.1" x 5.1"

Look at these three adorable trees ! There are three animals : the owl , the woodpecker and squirrel living there . Children can create different shapes with their imagination By stacking process , they can also develop the hand-eye coordination.

20101

Stacking Rings Flower Garden

10 / m+ 11 / pcs A / box

Size: 23.8 x 8.0 x 14.6 cm 9.4" x 3.1" x 5.7"

Garden Stacking Tower is a cute little toy for discovering nature and tapping the imagination. The stacking of various flower elements allows children to discover the different shapes, types and levels of colors of flowers.

20137

Hedgehog Pounding Bench

best seller

10 / m+ 9 / pcs B / box

Size: 22.9 x 11.8 x 15.0 cm 9.0" x 4.6" x 5.9"

Look at this cute hedgehog pounding bench. Tap the ball through the holes, it makes unique melodies! You can also pull out the xylophone to play independently. On the side, children can learn different shapes with the sorter.

20128

Sweet Cube Blocks

best seller

18 / m+ 68 / pcs B / box

Size: 16 x 16 x 16 cm 6.3" x 6.3" x 6.3"

Look at these adorable candy coloured blocks! Children can build many special shapes, such as, smiley face, present boxes, hearts, Popsicle, ice cream and etc. It will exercise children's imagination and fine motor skills.

50572

Treasure Hunt Game

3 / y+ 11 / pcs A / box

Size: 12.0 x 9.0 x 9.5 cm 4.7 " x 3.5" x 3.7"

Let's play treasure hunt! You can give clues for the direction of the treasure by handing up medallions numbered 1 to 10 in the house or out in the garden! You can leave a surprise of your choice in the beautiful wooden chest, candy, a message or a small gift. This very fun and exciting game can be played with families or friends together. Where is the treasure?

20164

Colourful Life

3 / y+ 73 / pcs A / box

Size: 28.0 x 20.5 x 3.2 cm 11.0 " x 8.1" x 1.3"

These lacing beads have colourful garden themes and can create fun people figures. It includes smiling faces, hats, flowers, colourful toy beads and etc. Children will practice their fine motor skills as well as their unlimited imaginations.

54235

Caterpillar

best seller

12 / m+ B / box

Size: 4 x 5 x 24.5 cm 1.6" x 2.0" x 9.6"

This adorable caterpillar is just the right size for your toddler's hand to grip. Fun to twist and bend; made of durable wooden beads on a thick elastic band. Non-toxic.

5000

Rocking Pounding Bench

12 / m+ 8 / pcs A / box

Size: 20 x 10 x 10 cm 7.8" x 3.9" x 3.9"

Colorful wooden Pounding bench with 6 pegs and a hummer that will develop your child hand-eye coordination and arms strength. It swings from side to side when turning it upside down, making the game more challenging and fun.

3515

2 in 1 Pound & Tap Bench

best seller

12 / m+ 5 / pcs A / box

Size: 28.8 x 18.5 x 12 cm 11.3" x 7.3" x 4.7"

This 2 in 1 toy develops hand-eye coordination and plays different sounds, as your child hits the ball in the hole.Turn it over and play like a xylophone to create a sweet melody.

54143

Mini Beads Coaster

12 / m+ 6 / pcs C / box

Size: 9 x 9 x 12.0 cm 3.5" x 3.5" x 4.7"

53795

Numbers Beads

18 / m+ 13 / pcs D / box

Size: 40.5 x 4.5 x 2 cm 15.9" x 1.8" x 0.8"

53801

Blocks Beads

18 / m+ 21 / pcs D / box

Size: 57.5 x 3 x 3 cm 22.6" x 1.2" x 1.2"

53818

90 Lacing Beads

best seller

3 / y+ 96 / pcs A / box

Size: 30 x 20 x 2.5 cm 11.8" x 7.9" x 1.0"

3632

Zoo Beads

best seller

18 / m+ 13 / pcs D / box

Size: 44 x 6 x 2 cm 17.3" x 2.4" x 0.8"

3634

Forest Beads

best seller

18 / m+ 13 / pcs D / box

Size: 44 x 5 x 2 cm 17.3" x 2" x 0.8"

3635

Traffic Beads

18 / m+ 13 / pcs D / box

Size: 45 x 3 x 2 cm 17.7" x 1.2" x 0.8"

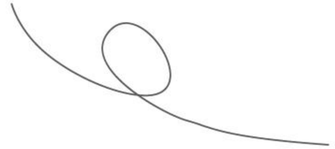

3636

Under-the-sea Beads

18 / m+ 13 / pcs D / box

Size: 46 x 4 x 2 cm 18" x 1.6" x 0.8"

5010

Fruit Beads

18 / m+ 13 / pcs D / box

Size: 57 x 5.5 x 2 cm 22.4" x 2.2" x 0.8"

3567

Stacking Cubes

best seller

18 / m+ 10 / pcs A / box

Size: 15.5 x 15.5 x 110 cm 6.1" x 6.1" x 43"

20020

Transportation Stacking Cubes

18 / m+ 10 / pcs A / box

Size: 15.5 x 15.5 x 110 cm 6.1" x 6.1" x 43"

20115

Free Jungle

18 / m+ 10 / pcs A / box

Size: 60 x 12 x 0.5 cm 23.6" x 4.7" x 0.2"

20116

Run Run Africa

18 / m+ 10 / pcs A / box

Size: 58 x 13.5 x 0.5 cm 22.8" x 5.3" x 0.2"

20117

My Job (Girl) Lacing Toy

3 / y+ 28 / pcs A / box

Size: 65 x 20.3 x 0.5 cm 25.6" x 8.0" x 0.2"

20118

My Job (Boy) Lacing Toy

3 / y+ 26 / pcs A / box

Size: 65 x 20.3 x 0.5 cm 25.6" x 8.0" x 0.2"

2885

Multi-activity Cube

2 / y+ 2 / pcs A / box

Size: 32 x 30.2 x 29.5 cm 12.6" x 11.9" x 11.6"

Gold Award
Right Start Awards
(2018)

This cube offers fascinating options on every side, to provide your child with a great educational and fun toy.It includes geometric blocks, a fascinating maze, bead coaster and gear game. Playing with it will improve your children's problem-solving skills, creativity, logical thinking and hand-eye coordination.

4123

Highways and Byways

18 / m+ 9 / pcs A / box

Size: 28 x 20 x 26.5 cm 11" x 7.9" x 10.4"

This is a transportation themed bead coaster. It includes an airplane,ambulance,car and buildings. Children can move the car and ambulance around in addition to having fun with the different shaped beads. It helps them with their hand-eye coordination and motor skills.

best seller

54723

Pyramid Activity Box

2 / y+ 6 / pcs A / box

Size: 33 x 35 x 29 cm 13.0" x 13.8" x 11.4"

This pyramid activity box has different functions on different sides. Such as, shape sorting blocks, mirror for self-discovering, wheels for fine motor skills, music and bells for melody creatives. All functions are designed for children to develop their skill sets. Simple colour and icons helps them to focus more on the play itself. Let's see who enjoys to master these challenges.

5 sounds

Self-Perception

Space Exploration

Shape Sorter

4121

Multi-activity Rocket

best seller

18 / m+ A / box

Size: 37 x 37 x 62 cm 14.6" x14.6" x 24.4"

This multi-interactive rocket is a fabulous educational learning station! Includes: bead coaster,gear game,-clocks, beads and a little mirror. Children will be inspired to use their imagination and develop roll play.

4160

Noah's Ark

best seller

18 / m+ 17 / pcs A / box

Size: 26 x 14 x 20 cm 10.2" x 5.5" x 7.9"

4155

Animal Sorting Truck

18 / m+ 10 / pcs A / box

Size: 27 x 12.5 x16 cm 10.6" x 4.9" x 6.3"

3570

best seller

F1 Racing Track

18 / m+ 4 / pcs A / box

Size: 36.4 x 12.4 x 31.2cm 14.3" x 4.9" x 12.3"

2073

Junior Building Blocks

best seller

12 / m+ 50 / pcs A / box

Size: 17 x 17 x 17 cm 6.7" x 6.7" x 6.7"

3531

Bear's Dominoes

18 / m+ 105 / pcs A / box

Size: 18 x 18 x 15 cm 7.1" x 7.1" x 5.9"

This set of wooden dominoes is themed around the love of a bear. The aim of the game is to let children stack and match domino blocks. Domino blocks can help children to improve their ability to focus, hand-eye coorination and imaginative play. Building a complete set of dominoes can be very challenging!

3642

100 Blocks

best seller

12 / m+ 100 / pcs A / box

Size: 23 x 23 x 23 cm 9.1" x 9.1" x 9.1"

3556

Multi-activity Blocks

12 / m+ 100 / pcs A / box

Size: 25 x 20 x 25 cm 9.8" x 7.9" x 9.8"

54174

Exploration Blocks

best seller

18 / m+ 14 / pcs B / box

Size: 18.3 x 18.3 x 4.3 cm 7.2" x 7.2" x 1.7"

Have you discovered the secrets of the blocks? Try to ask your children to find them in different ways like shaking, pushing, touching and observing. This set of blocks offer your children a lot of fun as well as fascinating acoustic and optical effects.

54365

Play & Tell Wild Animal

2 / y+ 16 / pcs A / box

Size: 50 x 45 x 8 cm 19.7" x 17.7" x 3.1"

Look, here comes some new pals! Take them to do the physical test and start their happy safari life. Children can play with the blocks and tell the safari story with imagination to have fun.

5005

City Building Blocks

best seller

18 / m+ 120 / pcs A / box

Size: 63 x 43 x 15.5 cm 24.8" x 16.9" x 6.1"

3708

Owl Blocks Set

18 / m+ 19 / pcs B / box

Size: 21 x 6 x 16.5 cm 8.3" x 2.4" x 6.5"

5106

Lion Uni Blocks

best seller

18 / m+ 19 / pcs B / box

Size: 21 x 6 x 16 cm 8.3" x 2.4" x 6.3"

5107

Frog Uni Blocks

18 / m+ 17 / pcs B / box

Size: 21 x 6 x 16 cm 8.3" x 2.4" x 6.3"

magnetic sticker

20026

Magnetic: Traffic &Transportation

3 / y+ 60 / pcs A / box

Size: 20 x 27 x 6 cm 7.9" x 10.6" x 2.4"

magnetic sticker

20025

best seller

Magnetic: Forest Animal

3 / y+ 60 / pcs A / box

Size: 20 x 27 x 6 cm 7.9" x 10.6" x 2.4"

magnetic sticker

20041

Magnetic: Food diary

3 / y+ 60 / pcs A / box

Size: 20 x 27 x 6 cm 7.9" x 10.6" x 2.4"

magnetic sticker

20027

Magnetic: People of the World

3 / y+ 60 / pcs A / box

Size: 20 x 27 x 6 cm 7.9" x 10.6" x 2.4"

3580

Magnetic Town Set

18 / m+ B / box

Size: 24 x 24 x 1.5 cm 9.5" x 9.5" x 0.6"

54198

Castle Pathfinder

18 / m+ B / box

Size: 29 x 29 x 5 cm 11.4" x 11.4" x 2"

20042

2 in 1 pathfinder

3 / y+ B / box

Size: 30.5 x 30.5 x 5 cm 12" x 12" x 2"

By placing the alphabets and farm animals, children will learn the spell of the animals' names on one side,and will enjoy the activities of the farm on the other side.

3655

Tic-Tac

3 / y+ 15 / pcs A / box

Size: Φ 22 x 3.5 cm Φ 8.7" x 1.4"

54181

Abacus

best seller

3 / y+ 46 / pcs B / box

Size: 23 x 11.4 x 28 cm 9.1" x 4.5" x 11.0"

20113

Barometer

3 / y+ 9 / pcs B / box

Size: 39.4 x 29.1 x 3.6 cm 15.5" x 11.5" x 1.4"

54211

Forest Calendar

3 / y+ B / box

Size: 39 x 34 x 4 cm 15.4" x 13.4" x 1.6"

3537

Balance Stacking Game

3 / y+ 21 / pcs A / box

Size: 30 x 7 x 11 cm 11.8" x 2.7" x 4.3"

Unique "stack & sort" balancing rocker is both fun and challenging. Your child will develop problem solving and logic skills as they follow the cards to sort & stack the colorful discs in the correct order.

3538

Geometric Blocks

best seller

3 / y+ 28 / pcs A / box

Size: 22.5 x 22.5 x 6 cm 8.9" x 8.9" x 2.4"

This geometric shape sorter encourages counting, sorting and color and shape identification. Can also be used like building blocks.

54556

Counting Stacker

3 / y+ 66 / pcs A / box

Size: 45 x 11 x 8 cm 17.7" x 4.3" x 3.1"

The stacker is a very useful tool for your children to learn numbers and practice counting skills through play.

54563

Mathematics Learning Game

3 / y+ 67 / pcs A / box

Size: 30 x 20 x 2 cm 11.8" x 7.9" x 0.8"

3727

Mandala Blocks

3 / y+ 68 / pcs B / box

Size: Φ 22 x 1.5 cm Φ 8.7" x 0.6"

children can create different designs with colourful blocks.

20112

Space Building Blocks

3 / y+ 41 / pcs A / box

Size: 18.2 x 15.4 x 8.7 cm 7.2" x 6.1" x 3.4"

Who likes a challenges of this game?! This spacial wooden block uses inspirations from light projection. Children use their spatial thinking to construct the block according to the card. It requires them to construct and match both sides. The cards are from easy to difficult levels. Parents can also play this game together with your children. This block set will exercise children's spacial orientation and logical thinking ability.

3523

Crocodile Balancing

3 / y+ 20 / pcs A / box

Size: 23 x 3 x 11 cm 9.1" x 1.2" x 4.3"

20094

Rainbow Balancing

18 / m+ 10 / pcs A / box

Size: 20 x 4.5 x 9 cm 7.9" x 1.8" x 3.5"

The rainbow of seven colors is like a beautiful colourful bridge. The vivid clouds depict all kinds of weather including 1pc cute sun,4pcs clouds, 2pcs rainy clouds, 2pcs thunderclouds.When the rainbow turns over, Children can stack clouds at will and learn the weather knowledge in the joyful balance game.

20098

Balancing Water Lily

10 / m+ 11 / pcs A / box

Size: 18 x 18 x 7.5 cm 7.1" x 7.1" x 3"

Look at the cute frogs playing on the leaf beside this lotus. This is a balancing game with 8 colourful frogs and 1 lotus flower. Children will need to take turns and add their frogs to the lotus leaf and keep balance at the same time. Let's see who can keep their frogs on the lotus.

3752

Deluxe Colourful Tower Game

3 / y+ 55 / pcs B / box

Size: 7.5 x 7.5 x 24.5 cm 3" x 3" x 9.6"

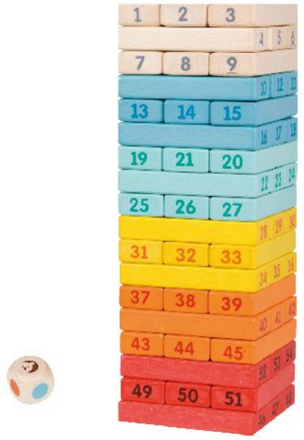

3516

Wall Game

3 / y+ 44 / pcs A / box

Size: 24.5 x 7.5 x 21 cm 9.6" x 3" x 8.3"

3561

Animal Mix & Match

3 / y+ 30 / pcs A / box

Size: 17 x 10 x 4 cm 6.7" x 3.9" x 1.6"

3656

Traffic Mix & Match

3 / y+ 30 / pcs A / box

Size: 17 x 10 x 4 cm 6.7" x 3.9" x 1.6"

20111

Fishing Game

best seller

18 / m+ 24 / pcs A / box

Size: 27 x 25 x 16.3 cm 10.6" x 9.8" x 6.4"

Who wants to go fishing! This fishing game can play many ways. You can firstly do the fishing game. Then you can stack them and lastly you can play them on the balance game. Children can improve concentration ability and hand-eye coordination.

2579

Fishing Game

3 / y+ 12 / pcs A / box

Size: 25 x 25 x 22 cm 9.8" x 9.8" x 8.7"

5054

Fishing Game

18 / m+ 15 / pcs A / box

Size: 39 x 39 x 2 cm 15.4" x 15.4" x 0.8"

Let's fish and take an adventure to the world under the sea. This game has two different challenges. Firstly, you will fish to get points. Secondly, you can flip the "ocean" over to find the matching game in the back.

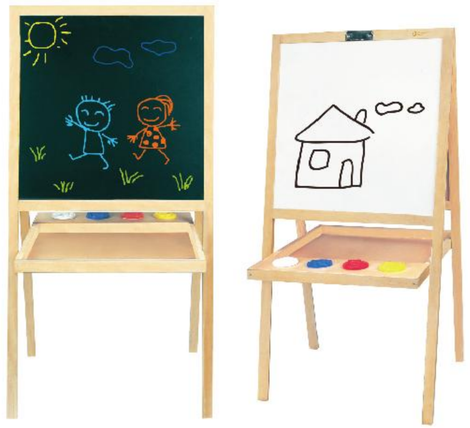

4169

5 in 1 Blackboard

best seller

3 / y+ 20 / pcs A / box

Size: 58 x 63 x 113 cm 22.8" x 24.8" x 44.5"

This 5 in 1 blackboard is great for any budding artist. It's a blackboard on one side, a white board on the other and it has a large clip to hold paper for painting, four con tainers for paint and a useful tray to hold pens and chalk.This blackboard can stimulate children's interests in drawing, help them develop creativities and expand their imaginations.

53870

Tabletop Easel

3 / y+ 27 / pcs A / box

Size: 51 x 33 x 41 cm 20.1" x 13.0" x 16.1"

This tabletop easel is easy to fold back. It includes 26 magnetic alphabets for English learning and has a chalk-board and magnetic whiteboard for children to create nice drawings. It helps develop their creativity and language ability.

best seller

53887

Multi-Functional Easel

3 / y+ 39 / pcs A / box

Size: 54 x 45 x 113 cm 21.3" x 17.7" x 44.5"

This foldable easel has a chalkboard and magnetic white-board for children to create nice drawings. The scale on side frames is for easy height adjustment. It includes plastic paint cups and magnetic English alphabets. It helps them learn English and develop their creativity.

Magnetic Letters

A B C D E F G H I
J K L M N O P Q R
S T U V W X Y Z

Puzzle

There are safari animals, under the sea world, and outer space. They are all waiting to be explored.

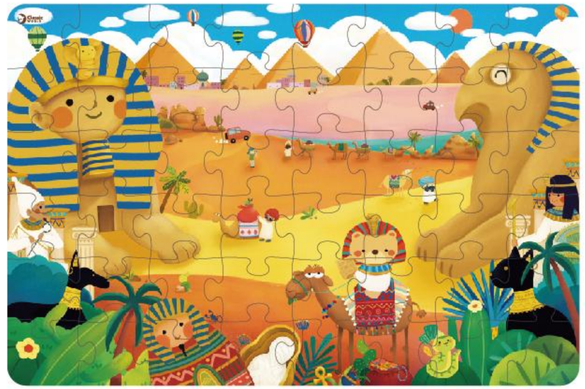

40036

Coco In Egypt Puzzle

3 / y+ 48 / pcs A / box

Size: 57 x 38 x 0.2 cm 22.4" x 15.0" x 0.1"

Let's journey to Egypt with Coco! From pyramids and the Nile River to pharaohs and mummies, children will learn all about the history and culture of this fascinating land. Let your children complete the interesting puzzle to explore Egyptian civilization with their imagination.

40037

Coco In The UK Puzzle

3 / y+ 48 / pcs A / box

Size: 57 x 38 x 0.2 cm 22.4" x 15.0" x 0.1"

Look, Coco is flying with an umbrella in the UK! Follow Coco and the Queen's Guard as they board the classic red bus, and begin a whirlwind tour of red telephone boxes, English gardens, Tower Bridge, Big Ben, and more. Let your children discover fun sights in the city of the UK.

40038 best seller

Coco In France Puzzle

3 / y+ 48 / pcs A / box

Size: 57 x 38 x 0.2 cm 22.4" x 15.0" x 0.1"

Enjoy the beauty of France! Together with Coco, you can go up the Eiffel Tower, admire art at the Louvre, climb to the top of Notre-Dame Cathedral, and visit the Arc de Triomphe. Cycle with balloons and let's explore the City of Light!

40032

Breakfast Puzzle

12 / m+ 10 / pcs D / box

Size: 30 x 21 x 2.2 cm 11.8" x 8.3" x 0.9"

40028

Ocean Puzzle

12 / m+ 13 / pcs D / box

Size: 30 x 21x 1.2 cm 11.8" x 8.3" x 0.5"

This marine animals puzzle helps to recognize different marine animals and geometric shapes, improve hand-eye coordination and problem-solving skills.

40030

Forest Puzzle

12 / m+ 13 / pcs D / box

Size: 30 x 21x 1.2 cm 11.8" x 8.3" x 0.5"

This forest wild animals puzzle helps to recognize different forest animals and geometric shapes, improve hand-eye coordination and problem-solving skills.

40031

Body Puzzle

best seller

12 / m+ 19 / pcs D / box

Size: 30 x 30 x 1.2 cm 11.8" x 11.8" x 0.5"

This body puzzle has three layers. It showes body structures from the muscle, organ,and bones. Children are encouraged to explore the depth of the human body.

54310

House Pet Puzzle

18 / m+ 8 / pcs D / box

Size: 30 x 21 x 2 cm 11.8" x 8.3" x 0.8"

3644

Geometry Puzzle

best seller

12 / m+ 6 / pcs D / box

Size: 45 x 9 x 2.6 cm 17.7" x 3.5" x 1.0"

3652

Fruit Puzzle

18 / m+ 10 / pcs D / box

Size: 30 x 21 x 2 cm 11.8" x 8.3" x 0.8"

3617

Zoo Puzzle

best seller

18 / m+ 8 / pcs D / box

Size: 30 x 21 x 2 cm 11.8" x 8.3" x 0.8"

3742

Vegetable Puzzle

18 / m+ 8 / pcs D / box

Size: 30 x 21 x 2 cm 11.8" x 8.3" x 0.8"

3743

Fruit Puzzle

18 / m+ 9 / pcs D / box

Size: 30 x 21 x 2 cm 11.8" x 8.3" x 0.8"

3615

Farm Puzzle

18 / m+ 8 / pcs D / box

Size: 30 x 21 x 2 cm 11.8" x 8.3" x 0.8"

3611

Traffic Puzzle

18 / m+ 8 / pcs D / box

Size: 30 x 21 x 2 cm 11.8" x 8.3" x 0.8"

54433

Number Puzzle

2 / y+ 11 / pcs D / box

Size: 30 x 21 x 0.8 cm 11.8" x 8.3" x 0.3"

54426

Alphabet Puzzle

2 / y+ 27 / pcs D / box

Size: 30 x 30 x 0.8 cm 11.8" x 11.8" x 0.3"

3522

Discovery Cubes With Animal Puzzle

12 / m+ 4 / pcs B / box

Size: 10 x 5 x 10 cm 3.9" x 2" x 3.9"

best seller

3545

Wild Animal Blocks Puzzle

12 / m+ 9 / pcs A / box

Size: 13.5 x 13.5 x 4.5 cm 5.3" x 5.3" x 1.8"

54341

Pet Blocks Puzzle

12 / m+ 9 / pcs A / box

Size: 13.5 x 13.5 x 4.5 cm 5.3" x 5.3" x 1.8"

Do the white ears match with the orange face? Let your children play with blocks to make a picture. It will be great fun and helpful to develop their observation and spacial imagination skills.

It can make different kinds of animal pictures

54358

Dress-up Puzzle

3 / y+ 26 / pcs D / box

Size: 25 x 19 x 3.5 cm 9.8" x 7.5" x 1.4"

Let's dress the boy and girl with cute outfits.This set provides eight different sets of clothes and facial expressions to choose.It is great for developing dexterity,imagination and creativity.

54242

Animal City Jigsaw Puzzle

3 / y+ 49 / pcs D / box

Size: 40 x 30 x 1 cm 15.7" x 11.8" x 0.4"

Each puzzle is extra-thick, colourful wooden puzzle with seven easy-grasp. Each puzzle has a different theme and play style. Helps children develop hand-eve coordination, fine motor skills and visual perception skills, and learn vocabulary.

40017

World Map Jiasaw Puzzle

3 / y+ 48 / pcs A / box

Size: 57 x 38 x 0.3 cm 22.4" x 15.0" x 0.1"

Do you know which continent is the biggest ? Let your children complete the puzzle to find out and explore the world. It helps to develop their observation and imagination skills.

40022

Ice World Jigsaw Puzzle

18 / m+ 24 / pcs A / box

Size: 50 x 35 x 0.2 cm 19.7" x 13.8" x 0.1"

40025

Insects Jigsaw Puzzle

18 / m+ 24 / pcs A / box

Size: 50 x 35 x 0.2 cm 19.7" x 13.8" x 0.1"

best seller

40026

Farm Animal Jigsaw Puzzle

18 / m+ 24 / pcs A / box

Size: 50 x 35 x 0.2 cm 19.7" x 13.8" x 0.1"

40027

Forest Animal Jigsaw Puzzle

18 / m+ 24 / pcs A / box

Size: 50 x 35 x 0.2 cm 19.7" x 13.8" x 0.1"

Music

Let’s open the doors to the world of rhythms and melodies with piano, guitar and drums.

40558

Iris Piano

18 / m+ A / box

Size: 41.2 x 25.2 x 29.5 cm 16.2" x 9.9" x 11.6"

Lightly tap the keys of the piano to create your own melody . This piano features nice tones . It will help your children to develop music sensory and creative skills.

40559

Iris Music Set

best seller

18 / m+ A / box

Size: 30 x 32 x 9.5 cm 11.8" x 12.6" x 3.7"

This Iris themed music set includes : music table , maraca . and tambourine . Invite your friends to be part of the band and have a concert .

40563 Pink/ 40560 Blue

Iris Ukulele

best seller

3 / y+ B / box

Size: 53.2 x 17.9 x 5 cm 20.9" x 7.0" x 2"

The Iris themed ukulele brings you to the wonderful and mysterious secret garden. It will help your children to develop music sensory and creative skills.

40552

best seller

Electric Glowing Guitar

3 / y+ B / box

Size: 56 x 20 x 4 cm 22" x 7.9" x 1.6"

This electronic guitar has beautiful wooden surface. The colourful keys on the handle can create different keynotes when children play. Children can also strum the guitar to simulate the real guitar. There are also buttons that you can adjust the volumes, and choose different sounds effects. Who would not want to grab one and play now!

4032

Toucan Music Set

best seller

18 / m+ 18 / pcs B / box

Size: 40 x 6.5 x 30 cm 15.7" x 2.6" x 11.8"

The beats go on... and on with this fabulous music set. Just the right size, set includes: xylophone, flute, tambourine and castanets. Invite your friends to be part of the band and have a concert.

4025

Star Xylophone

18 / m+ 3 / pcs B / box

Size: 36 x 16 x 5 cm 14.2" x 6.3" x 2"

Play a wonderful tune on this wooden xylophone Made for small hands and big sounds, your child will have fun as they develop their musical talents and creative skills.

4028

Toucan Xylophone

18 / m+ 3 / pcs B / box

Size: 36 x 16 x 5 cm 14.2" x 6.3" x 2"

Play a wonderful tune on this wooden xylophone Made for small hands and big sounds, your child will have fun as they develop their musical talents and creative skills.

4015

Star Guitar

3 / y+ A / box

Size: 53 x 17 x 6 cm 20.9" x 6.7" x 2.4"

And the beats go on. on with this music set Invite your friends to form a band and put on a concert with the guitar.

4027

Toucan Guitar

3 / y+ A / box

Size: 53 x 17 x 6 cm 20.9" x 6.7" x 2.4"

And the beats go on. on with this music set Invite your friends to form a band and put on a concert with the guitar.

40536

best seller

Fantasy Piano(White)

18 / m+ A / box

Size: 41 x 25 x 30 cm 16.1" x 9.8" x 11.8"

Lightly tap the keys of the piano to create your own melody . This piano features nice tones . It will help your children to develop sensory and creative skills.

+ 1 music book

40537

Fantasy Piano(Black)

18 / m+ A / box

Size: 41 x 25 x 30 cm 16.1" x 9.8" x 11.8"

Lightly tap the keys of the piano to create your own melody . This piano features nice tones . It will help your children to develop sensory and creative skills.

+ 1 music book

2817

Black Piano

18 / m+ A / box

Size: 41.2 x 25.2 x 29.5 cm 16.2" x 9.9" x 11.6"

Help develop your childs sensory and creative skills.Your little concert pianists will easily play this 25 key black piano. Small hands create wonderful sounds.

54273

best seller

Grand Piano White

3 / y+ 3 / pcs A / box

Size: 50 x 52.9 x 49.2 cm 19.7" x 20.8" x 19.4"

+ 1 music book

40529

Music Table

best seller

3 / y+ 12 / pcs A / box

Size: 50 x 29 x 27 cm 19.7" x 11.4" x 10.6"

It's for children who are interested in starting their music journey. They can play with the drums, xylophone, triangle, bell and cymbals. They can experience different texture of sound and make their own music tunes.

40528 Blue / 40531 Red

Rainmaker

2 / y+ B / box

Size: 7 x 4.5 x 14.6 cm 2.8" x 1.6" x 5.7"

40527

Rainbow Maracas

best seller

0+ 12 / pcs C / box

Size: 16 x 5.5 x 5.5 cm 4.7" x 2.2" x 2.2"

40539

Harmonica

best seller

3 / y+ 12 / pcs C / box

Size: 13 x 3 x 3 cm 5.1" x 1.2" x 1.2"

40540

Whisle

2 / y+ 12 / pcs C / box

Size: 3 x 3 x 17 cm 1.2" x 1.2" x 6.6"

40538

Flute

3 / y+ 12 / pcs C / box

Size: 20 x 3 x 3 cm 7.9" x 1.2" x 1.2"

40530

Xylophone

18 / m+ 2 / pcs A / box

Size: 26.5 x 14.6 x 6.3 cm 10.4" x 5.7" x 2.5"

This wooden rainbow xylophone has 8 musical barsand can produce beautiful melodies .while playing , children exercise their hand and eye coordination and develop their talent in music.

Pretend Play

That's when they get to make their own stories from having afternoon tea party to being an architecture. Let the mcreate narratives for their own world.

Let's build something together!

Can you imagine an all-in-one modern tool bench? It includes all must-have tools and innovative accessories, such as a vernier calliper, retractable tapeline and table vice. Under the tabletop, you will find a shelf to put screws, gears and much more. You can be professional and tidy at the same time, it has a shelf to hang all the tools.

Have your first try.

Build your masterpiece.

You're doing a good job.

Playing with real tools may not be the best idea, thus here we are in the junior workshop. Children can install and spin the gears to observe the transmission, saw and construct structures freely, fully into the fun of carpentry. Develop imagination, logical thinking, manual skills and hand-eye coordination very well.

20178

Modern Carpenter Set

new

3 / y+ 18 / pcs A / box

Size: 24.0 x 13.2 x 13.0 cm 9.4" x 5.2" x 5.1"

Go beyond rules to practise children's fine motor skills and creativity, they can get familiar with each tool. The modern carpenter set includes many handy tools, such as a hammer, screwdriver, wrench, gear etc. Greatly stimulate children's interest in installing and repairing structures.

20177

Modern Tool Box

new

3 / y+ 27 / pcs A / box

Size: 29.0 x 8.0 x 24.5 cm 11.4" x 3.1" x 9.6"

Go beyond rules to practise children's fine motor skills and creativity, they can get familiar with each tool. The modern tool box includes many handy tools, such as a hammer, screwdriver, wrench, gear etc. Fixing belt available to keep box clean and tidy. Greatly stimulate children's interest in installing and repairing structures, meanwhile cultivate the habit of organizing.

20176

Modern Tool Bench

new

3 / y+ 42 / pcs A / box

Size: 42.7 x 39.0 x 56.0 cm 16.8" x 15.4" x 22.0"

An all-in-one modern tool bench achieves every function for a junior woodworker. It includes all must-have tools and accessories. Children can install and spin the gears to observe the transmission, saw and construct structures freely to develop logical thinking and creativity. Children will fully into the fun of carpentry.

20184

Tool Belt *new*

3 / y+ 13 / pcs A / box

Size: 30 x 13 x 3.2 cm 11.8" x 5.1" x 1.3"

It's a tool belt which contains carpentry tools and accessories. Children can tie it around the waist, run and bounce. They will learn how to screw and nail, and enhance their creativity and fine motor skills.

50579

Modern Haircut Set

new

3 / y+ 8 / pcs A / box

Size: 40 x 30 x 4.5 cm 15.7" x 11.8" x 1.8"

A modern children's hairdressing set that includes a hair dryer with two changeable attachments, a comb, scissors, a razor and hair spray. They fit nicely into the useful belt bag. Children can enjoy being a little hair stylist and at the same time enhance their fine motor skills.

50585

Firefighting Set

new

3 / y+ 8 / pcs A / box

Size: 59 x 43 x 15 cm 23.2" x 16.9" x 5.9"

Become a firefighter! The set includes the following equipment: pressable fire extinguisher, vest, flashlight, axe, torch, walkie-talkie and road cone. Children can squeeze the fire extinguisher to simulate a realistic firefighting rescue. Learning through imaginative play, they can also develop their fire protection knowledge.

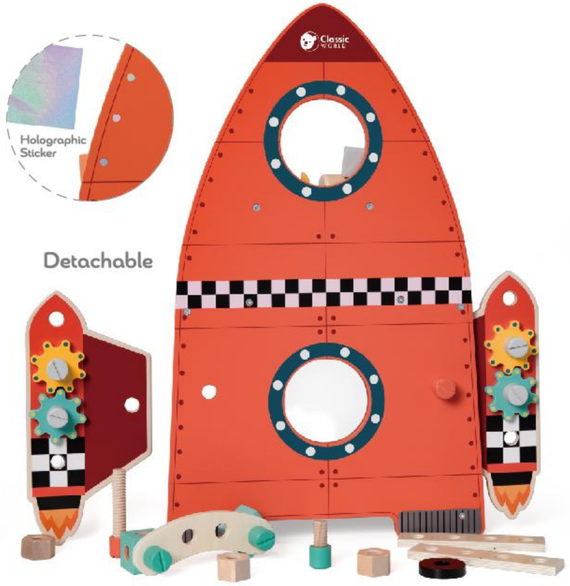

50574

Rocket Workbench

new

3 / y+ 51 / pcs A / box

Size: 46.4 x 28.8 x 56.2 cm 18.3" x 11.3" x 22.1"

Use the screwdriver, wrench, hammer, ruler, screws, nuts, gears, etc to build your rocket kingdom. Spin the powerful gears at either side of the boosters, ahead to outer space! The tabletop features precise holes and dimensions to help children craft, create and invent. Great tool bench to cultivate their interests and develop fine motor skills.

50575

Vintage Breakfast Tray

new

18 / m+ 13 / pcs A / box

Size: 30 x 22 x 6.2 cm 11.8" x 8.7" x 2.4"

Say hi to a healthy breakfast, embrace the energy and awaken a good vibe. The set includes separable poached egg, toast and bacon, knife and fork etc. It can offer many playing ideas and also help to cultivate good table manners for children.

Now you can invite your friends home for a cosy dinner. Plates, cups, knives, forks, and spoons. But which side should the fork go on again?

Dinnertime, come and eat!

What was your favourite meal when you were little? There are always fantastic meals on offer on nice plates and in beautiful mugs in the children's restaurant. Children can also practise their balance, dexterity, and co-ordination. This is a great way to encourage imaginative and creative roleplay games.

50576

Vintage Afternoon Tea Set

new

3 / y+ 14 / pcs A / box

Size: 27.2 x 22.7 x 9.2 cm 10.7" x 8.9" x 3.6"

The tea set includes two sets of tea cups and plates, a teapot, two flavours of tea, spoon and tray etc. Turn tea times into a fine ritual with various accessories, let's invite your friends to a tea party!

50577

Grace Afternoon Tea Set

new

3 / y+ 14 / pcs A / box

Size: 32 x 15.7 x 8.3 cm 12.6" x 6.2" x 3.3"

The tea set includes two sets of tea cups and plates, a teapot, desserts, spoon and tray etc. Turn tea times into a fine ritual with various accessories, let's invite your friends to a tea party!

50589

Grace Dessert

new

3 / y+ 11 / pcs A / box

Size: 19.8 x 19.3 x 23.5 cm 7.8" x 7.6" x 9.3"

Every second is joyful when having dessert. The Grace Dessert set has rich sweets, like macaroons, cream caramel, doughnuts etc. Children can combine the toppings and bases freely to invent their own desserts.

Cooking my best pasta ever.

Little chefs will find everything they need to cook a really tasty dinner for the whole family.

50590

Oven Pizza *new*

3 / y+ 31 / pcs A / box

Size: 29.5 x 23 x 20 cm 11.6" x 9.1" x 7.9"

A beautiful pizza-themed pretend play toy! It comes with an oven, plenty of plates, copious amounts of toppings, and a tasty pizza! Children learn relevant cooking techniques and hone their fine motor skills. Let the Junior Pizzaiolo create their first pizza!

50591

Summer Picnic Set

new

3 / y+ 16 / pcs A / box

Size: 30 x 40 x 16 cm 11.8" x 15.7" x 6.3"

The picnic-themed toy has fresh and vibrant colours, comes with a picnic basket, cloth, two sets of lovely dinnerware, and yummy desserts. Children will have a pleasant picnic hangout, and also practice their hand movements.

50578

Camping Set

new

3 / y+ 31 / pcs A / box

Size: 33 x 33 x 37 cm 13" x 13" x 14.6"

It's a camping set that includes generous equipment such as a camping lantern, compass, knives, and much food like grilled sausage, cotton candy, meat etc. Children will dive into a wonderful camping adventure with all those abundant accessories.

50571

Blue Retro Kitchen

new

3 / y+ 20 / pcs A / box

Size: 53 x 30 x 72.5 cm 20.9" x 11.8" x 28.5"

What a great space for your little chef to practice cooking! It includes accessories like sink, stove, microwave, oven, cupboard and etc. Children can have activities like washing fruit, cutting vegetables, cooking and sprinkling salt & pepper. Children will improve their creativity through role play.

50593

My Little Home

new

3 / y+ 42 / pcs A / box

Size: 140 x 56 x 90 cm 55.1" x 22.0" x 35.4"

My Little Home.

[həʊm]

"My little home" is a limitless support for imagination and imitation games! With its pop-up system, it is very compact when stored and huge when unfolded, offering a wide variety of imitation games. Children will be able to play "outside" and "inside" looking through the window, going from room to room, playing with the different spaces like in a real apartment. "My little home", with its chic and vintage decoration, includes a kitchen (sink, cooker, oven, refrigerator and kitchen tools...) but also a laundry room with its rotating washing machine and a mirror, a magnetic board to draw, a puppet theater to create shows !

50568

Mini Workbench

3 / y+ 29 / pcs A / box

Size: 24.8 x 20.9 x 30 cm 9.8" x 8.2" x 11.8"

This tabletop workbench has all the tools you need to play as a carpenter. The set includes a wrench, a hammer and a screw driver, some gears, a chalkboard, bolts, screws and wooden parts. This toy will give your children fun to build and develop their problem solving, and fine motor skills.

50567

Mini Kitchen

3 / y+ 8 / pcs A / box

Size: 26.3 x 22.5 x 30 cm 10.4" x 8.9" x 11.8"

This tabletop kitchen can be nicely placed at your home! It has two cooking plates and its oven. The controls are fun to use. And it includes accessories like a pan, a sauce pan, salt and pepper and etc. It allows your children to cook all sorts of delicious dishes!

50551

Play Telephone

3 / y+ 4 / pcs A / box

Size: 19.0 x 15.5 x 15.0 cm 7.5" x 6.1" x 5.9"

This telephone is designed in a vintage style. It creates a scenario for children to practice dialogues and improves their fine motor skills. Let's put the coin in and call our loved ones.

50560

Coffee Maker

18 / m+ 7 / pcs A / box

Size: 11.7 x 13.7 x 15.8 cm 4.6" x 5.4" x 6.2"

Let's make a cup of coffee. This coffee maker includes accessories like 2 cups, milk, spoons and coffee beans. The set includes all the key components to simulate the coffee machine making process, and children can adapt their method to create the perfect brew!

50565

Birthday Cake

18 / m+ 16 / pcs B / box

Size: 18 x 13 x 9.4 cm 7.1" x 5.1" x 3.7"

Happy Birthday to You! Place the candles and make a wish on your special day. Use the serving knife to cut a piece and blow out the candles. Every day is a celebration with this festive birthday cake!

54167

Cash Register

best seller

3 / y+ 33 / pcs A / box

Size: 19 x 20 x 15 cm 7.5" x 7.9" x 5.9"

50552

Happy Villa Dollhouse

best seller

3 / y+ 28 / pcs A / box

Size: 56.9 x 33.3 x 70 cm 22.4" x 13.1" x 27.6"

What a nice Nordic style doll house! It is a three-story chalet with a storage drawer. The doll house includes living room, kitchen, bedroom, washroom and a balcony where you can have a barbecue party. Children can place furniture to design their own rooms and enjoy telling stories of the doll house. When finished playing, they can learn to put-away accessories in the drawer.

50563

Flower Cottage

best seller

3 / y+ 10 / pcs A / box

Size: 34.0 x 26.2 x 34.8 cm 13.4" x 10.3" x 13.7"

Open this cottage's folding sunroof to let the sun in, put down the wall to have a garden. This cottage includes various accessories to encourage creative play including swing, rocking horse, garden cart, art easel and bridge. Children can invite the doll to swing, paint and ride. Let's enjoy the country life!

50566

Tree House

3 / y+ 31 / pcs A / box

Size: 40.0 x 35 x 50 cm 15.7" x 13.8" x 19.7"

What a nice tree house! With 2 human figurines, 2 animals and great accessories including swing, seesaw, pulley, bucket, treasure chest, bed, table and chairs. While the boy uses the pulley to bring the bucket up, the girl plays with the puppy. The squirrel is eating a pine cone. They can play on the swing and the seesaw, and climb back up the ladder into the tree house. This tree house will provide your child with endless pretend play fun.

50543

Pink Dresser

best seller

3 / y+ 11 / pcs A / box

Size: 17 x 23 x 35.6 cm 6.7" x 9.1" x 14"

Every little girl wants her own dresser. This dresser includes comb, lipstick, hair straightener, bracelet, ring, make-up brush, and powder puff. This variety offers them more play value. Children will enjoy doing the make-up and have fun.

50547

Modern 2 in 1 cradle

3 / y+ 2 / pcs A / box

Size: 43.8 x 29.7 x 22 cm 17.2" x 11.7" x 8.7"

Back

50548

Modern High Chair

3 / y+ A / box

Size: 25 x 25 x 48 cm 9.8" x 9.8" x 18.9"

50549

Modern Stroller

3 / y+ 2 / pcs A / box

Size: 43.2 x 32.5 x 50.5 cm 17" x 12.8" x 19.9"

50508

Afternoon Tea Set

best seller

3 / y+ 15 / pcs A / box

Size: 28.5 x 23 x 10 cm 11.2" x 9.1" x 3.5"

50510

Biscuit Baking Set

3 / y+ 11 / pcs A / box

Size: 24 x 13 x 1.2 cm 9.4" x 5.1" x 0.5"

50509

Toaster Set

3 / y+ 13 / pcs A / box

Size: 18 x 7 x 11 cm 7.1" x 2.8" x 4.3"

Breakfast is the most important meal of the day ! Lets practice healthy eatining habit . This set includes : toast , butter plates , wooden knives and yogurt . It can also encourages children's initiative & imaginary play .

50514

Cupcake Stand

3 / y+ 10 / pcs A / box

Size: 19 x 19 x 24 cm 7.5" x 7.5" x 9.4"

Wow ! This colourful cupcake stand includes 6 wooden cakes and treats , with interchangeable tops and bottoms . Let's create your own combinations.

50513

Mixer

3 / y+ 4 / pcs A / box

Size: 23 x 9 x 22 cm 9" x 3.5" x 8.7"

Why not prepare a tasty dessert for your mom and dad to enjoy ? Now it's possible with this pretty little mixer ! It can encourage children's initiative and imaginary play.

50511

Apron Set

3 / y+ 3 / pcs A / box

Size: 70 x 50 cm 27.6" x 19.7"

Just put on the apron and hat and feel like a real chef ! Easy to put on and take off, easy to wash.

53863

2-in-1 Tabletop Kitchen

3 / y+ 23 / pcs A / box

Size: 32 x 23 x 8 cm 12.6" x 9.1" x 3.1"

Children enjoy a cooking experience with this clever wooden kitchen in two ways, they can switch between cooking mode and barbecue mode. Imagine cooking a feast, adjust the flames with the spinning buttons until your meal is perfectly done. The handle is designed to all the kitchen to be easily carried, and also to hold the utensils when you are busy cooking over the stove.

2824

Cutting Fruit

best seller

2 / y+ 17 / pcs A / box

Size: 21.5 x 15 x 7 cm 8.4" x 5.9" x 2.8"

2825

Cutting Vegetable

best seller

2 / y+ 16 / pcs A / box

Size: 27 x 20 x 11.5 cm 10.6" x 7.9" x 4.5"

5011

Cutting Vegetable Puzzle

best seller

18 / m+ 20 / pcs A / box

Size: 24 x 24 x 2.5 cm 9.5" x 9.5" x 1.0"

5012

Cutting Fruit Puzzle

best seller

18 / m+ 20 / pcs A / box

Size: 24 x 24 x 2.5 cm 9.5" x 9.5" x 1.0"

5036

Retro Tabletop Kitchen

3 / y+ 22 / pcs A / box

Size: 30 x 24 x 25 cm 11.8" x 9.4" x 9.8"

This compact mini table top kitchen is great for small spaces. It packs with multiple play values into one small toy. Features include: 2 "burners", 1 "grill", clock, hooks for hanging tools, a chalkboard, a pot, a pan and 2 cooking tools. This toy can be played double sided and can fold flat for easy storage and travel.

50562

Vintage Kitchen

best seller

3 / y+ 15 / pcs A / box

Size: 90.7 x 33.8 x 90 cm 35.7" x 13.3" x 35.4"

This wooden play kitchen is predominantly green with lovely floral patterns resulting in a classical retro style for children to enjoy. The set includes many functional areas such as sink, stove, cupboards and dishwasher plus more. Children can write down the ingredients they need to get prepared, or simulate the action of cooking on the stove, gaining an amazing cooking experience.

50561

Modern Kitchen

best seller

3 / y+ 7 / pcs A / box

Size: 59.5 x 29.5 x 94.4 cm 23.4" x 11.6" x 37.2"

This modern kitchen comes with many play values to make the cooking experience fun. It includes microwave, oven, sink, and cooking accessories. It also has an electric plate with sound effects of cooker hood and sound of cooking ingredients. Children can fully experience the fun of being a chief.

4201

Chef's Kitchen Set

best seller

3 / y+ 21 / pcs A / box

Size: 53 x 31 x 73.5 cm 20.9" x 12.2" x 28.9"

With this multi-functional modern kitchen your child will learn how to cook like a Michelin chef! This kitchen is big enough for friends to play together happily, developing their communication skills. Different accessories are included to foster easy and fun role play:food for washing, cutting and cooking, cooking utensils, and salt and paper to add flavour.

4119

Pink Kitchen

3 / y+ 8 / pcs A / box

Size: 85 x 33.5 x 91 cm 33.5" x 13.2" x 35.8"

This is a stylish, simple modern kitchenette. With it, kids can prepare delicious food for their family on their own. Open the faucet to 'wash' fruits and vegetables, and then 'cook' with prepared ingredients. The product enables children a full experience of being a little chef.

5109

Superior Kitchen

best seller

3 / y+ 12 / pcs A / box

Size: 95 x 30.5 x 90 cm 37.4" x 12.0" x 35.4"

A stylish modern kitchen with multiple play points that let children explore and experience the wide range of modern kitchen functions. Features include: microwave, dishwasher, oven, electric plate with light and sound effects, refrigerator with ice machine, sink and top light. Children can turn on the faucet to "wash" fruit and vegetables, and then use the stove to "cook" the ingredients. This superior kitchen can give them the full experience of being a little chef.

50556

Little Dentist Set

best seller

3 / y+ 18 / pcs D / box

Size: 22.0 x 13.0 x 6.0 cm 8.7" x 5.1" x 2.4"

Let's play "Dentist Games" and have fun! This product includes 4 dental tools, 2 X-ray cards, 8 teeth in a holder and 2 extra teeth, and a bag for storing all of the accessories. During play, children can improve their imagination and ability to solve problems.

54402

Make-up Set

3 / y+ 12 / pcs D / box

Size: 22.5 x 17 x 8 cm 8.9" x 6.7" x 3.1"

It is a perfect make-up set for your little one. It includes eye shadow, pressed powder, lipstick, perfume, comb, mirror and hair driver. Let your children to help you do make-up and have fun!

54419

Doctor Case

best seller

3 / y+ 19 / pcs D / box

Size: 22.5 x 17 x 8 cm 8.9" x 6.7" x 3.1"

This cute doctor's case includes everything your children need to play doctors. Children will have fun playing with this set and it helps them to develop their imagination and problem solving skills.

2758

Tool Belt

best seller

3 / y+ 13 / pcs B / box

Size: 30 x 12 x 2 cm 11.8" x 4.7" x 0.8"

3511

Small Carpenter Set

best seller

3 / y+ 16 / pcs A / box

Size: 24 x 13 x 13 cm 9.4" x 5.1" x 5.1"

3643

Carpenter Set

3 / y+ 35 / pcs D / box

Size: 40 x 31 x 5 cm 15.7" x 12.2" x 2"

3646

Tool Bench

3 / y+ 37 / pcs A / box

Size: 40 x 28 x 56 cm 15.7" x 11" x 22"

5108

Carpenter Workbench

3 / y+ 44 / pcs A / box

Size: 50 x 36.5 x 94.5 cm 19.7" x 14.4" x 37.2"

50528

Pretend Play Rocket

best seller

3 / y+ 51 / pcs A / box

Size: 31 x 31 x 69 cm 12.2" x 12.2" x 27.2"

This rocket perfectly combined construction and role play into one. You can build on the rocket shells using screws, and build expedition camps with wooden sticks. In the rocket, there are twelve different themed rooms like: bedroom, operation room, laboratory and etc. Let's build the rocket and take adventure in the outspace.

53771

Car Transporter

best seller

18 / m+ 5 / pcs A / box

Size: 26.5 x 7 x 15 cm 10.4" x 2.8" x 5.9"

53658

Modern Garage

3 / y+ 9 / pcs A / box

Size: 62 x 30 x 37 cm 24.4" x 11.8" x 14.6"

Park the vehicles in this modern garage ! It includes two cool cars and one helicopter . In the garage , children can find areas to fill up , clean , and park their cars by following the arrows . The transparent elevator can lift cars between ewe/ent Floors. Role playing develops childrens social skills , motor skills and story telling ability.

54464

Small Farm Train Set

3 / y+ 28 / pcs A / box

Size: 50 x 45 x 12 cm 19.7" x 17.7" x 4.7"

Let's take the Classic Express Train and travel through the city and mountains to enjoy exploration. Here also provides your children with boat, wind turbines, cranes, houses, buildings and trees. With this interesting set, your children will have a lot of joy to develop their imagination & understanding of our World, and even beyond!

4164

110 Train Set

best seller

3 / y+ 110 / pcs A / box

Size: 105 x 69 x 12 cm 41.3" x 27.2" x 4.7"

This 110-piece train set includes a variety of accessories, different buildings & vehicles. Children will have fun traveling through the city. This set helps children to develop their coordination and problem-solving skills as they move their train through the imaginary world of modern city.

Outdoor

Let's take the fun outdoor!

60008

Flower Bowling

new

18 / m+ 14 / pcs A / box

Size: 30 x 30 x 19 cm 11.8" x 11.8" x 7.5"

A game inspired by bowling where you can knock over the flowered pins with the ball. Setting up the game is like planting flowers in a garden. On a carpet or outside, who will have the highest score with one ball throw? Great for hand-eye ball coordination at an early age!

60009

Flower Croquet

new

3 / y+ 15 / pcs A / box

Size: 55 x 25 x 12.5 cm 21.7" x 9.8" x 4.9"

This croquet game is like a charming garden with its flowery arches. You have to pass the ball through each of them by hitting with the mallet, like in mini-golf. The first arch is wide, so it's easy, but the next ones are narrower and narrower, and therefore more and more challenging ! The mallet with a round side and a flat side allows different ways of hitting the ball.

Let's
play
together!

60007

Golf Set

new

3 / y+ 11 / pcs A / box

Size: 38 x 60 x 12.6 cm 15.0" x 23.6" x 5.0"

This mini golf set includes golf clubs, putting cups with flags, balls and 5 unique obstacles. It will provide young children with hours of imaginative play and they can set up their own golf games. Great for hand-eye coordination and exercises in concentration.

20191

Paddle Ball *new*

3 / y+ B / box

Size: 16.5 x 25.0 x 0.6 cm 6.5" x 9.8" x 0.2"

It's a lovely sport toy, coming with the cute paddle and bouncy ball. Children can have fun anytime and anywhere, reinforce their hand-eye coordination and reactivity, and build a healthy body as well.

60002

Balance Bike

2 / y+ A / box

Size: 81.1 x 38.4 x 51.4 cm 31.9" x 15.1" x 20.2"

This balance bike is made of sturdy solid wood. The handle bar is covered with rubber to provide more grips. The seat has a cushion layer to make the biking more comfortable. You can also adjust the height according to your children's height. And the wheels are used rubber material to protect your floor surface from . This balance bike can help children to build a sense of orientation and balance coordination. It will bring endless fun for your children!

60003

Rainbow Balance Bike

2 / y+ A / box

Size: 81.1 x 38.4 x 51.4 cm 31.9" x 15.1" x 20.2"

This rainbow balance bike is made of sturdy solid wood. The handle bar is covered with rubber to provide more grips. The seat has a cushion layer to make the biking more comfortable.You can carry it easily by the wing shape hole. You can also adjust the height according to your children's height. And the wheels are used rubbered material to protect your floor surfaces from scratches. This balance bike can help children to build a sense of orientation and balance coordination. It will bring endless fun for your children!

Home

The place we fill it with full of laughter and love.

60511

Grace Table

3 / y+ A / box

Size: 70 x 70 x 41.5 cm 27.6" x 27.6" x 16.3"

A perfect children's table which will look good in any home. Simple, light and compact, it is beautifully designed with smooth corners. It will provide a platform for hours of imaginative play during those important first stages of childhood.

60508

Grace Chair (Lemon)

3 / y+ A / box

Size: 27.6 x 28.0 x 48.8 cm 10.9" x 11.0" x 19.2"

The chair is light and portable, infused with simplicity and beauty. The lemon-shaped backrest and round edges make the chair safe and unique. Let's enjoy priceless moments of childhood!

60510

Grace Chair (Tulip)

3 / y+ A / box

Size: 28.0 x 28.0 x 48.9 cm 11.0" x 11.0" x 19.3"

The chair is light and portable, infused with simplicity and beauty. The tulip-shaped backrest and round edges make the chair safe and unique. Let's enjoy priceless moments of childhood!

60509

Grace Chair (Flower)

3 / y+ A / box

Size: 28.0x 28.0 x 50.1 cm 11.0" x 11.0" x 19.7"

The chair is light and portable, infused with simplicity and beauty. The flower-shaped backrest and round edges make the chair safe and unique. Let's enjoy priceless moments of childhood!

4125

Bear Bowling

18 / m+ 8 / pcs B / box

Size: 4.5 x 4 x 12 cm 1.8" x 1.6" x 14.7"

54525

Blue Teepee

3 / y+ D / box

Size: 100 x 100 x 155 cm 39.4" x 39.4" x 61"

1.35M

90014

Low Shelf

1350 x 800 x 365 cm
53" x 31.4" x 14.3"

1.93M

90013

Middle Cabinet

1933 x 1000 x 400 cm
76" x 39.3" x 15.7"

2.36M

90012

Tall Cabinet

2362 x 1000 x 400 cm
92.9" x 39.3" x 15.7"

1.35M

90011

Low Shelf (Paper)

1350 x 800 x 365 cm
53" x 31.4" x 14.3"

Gift Bag

38 x 38 x 14 mm
13.8" x 15.0" x 5.5"

Lucky Bear

4.5 x 4 x 6 mm
1.8" x 1.6" x 2.4"

Heart Keychain

5 x 5.1 x 1.2 mm
2.0" x 2.0" x 0.5"

Box Style

A BOX

B BOX

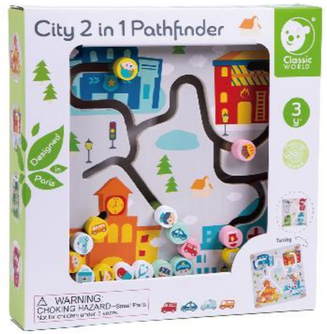

C BOX

D BOX